

PREPARED FOR
DEHAVAN LAKE SANITARY DISTRICT
2990 COUNTY ROAD F SOUTH
DEHAVAN WI. 53115

PLAT OF

KROTT SURVEYING INC.

N3705 WILLOW BEND LANE
LAKE GENEVA WI. 53147
PHONE # (262)248-3697
FAX # (262)249-0639

A 30' WIDE EASEMENT LOCATED IN LOT 2 THE GOLF ADDITION, LOCATED IN TOWN 2 NORTH, RANGE 16 EAST, WALWORTH COUNTY, WISCONSIN THE CENTER LINE OF WHICH IS DESCRIBED AS COMMENCING AT THE SOUTHWEST CORNER OF BLOCK A, DELMAR SUBDIVISION, A RECORDED SUBDIVISION IN THE SOUTHWEST 1/4 OF SECTION 27, TOWN 2 NORTH, RANGE 16 EAST; THENCE NORTH 5°17' WEST, 178.05 FEET; THENCE NORTH 33°57' WEST, 198.60 FEET; THENCE NORTH 48°16' EAST, 309.24 FEET; THENCE NORTH 32°25' EAST, 3 FEET MORE OR LESS TO THE WEST LINE OF THE PENTICOFF PROPERTY AND THE POINT OF BEGINNING; THENCE CONTINUE NORTH 32°25' EAST, 64 FEET MORE OR LESS TO THE EAST LINE OF SAID PENTICOFF PROPERTY AND THE POINT OF ENDING OF THIS DESCRIPTION.

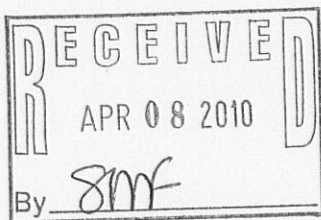
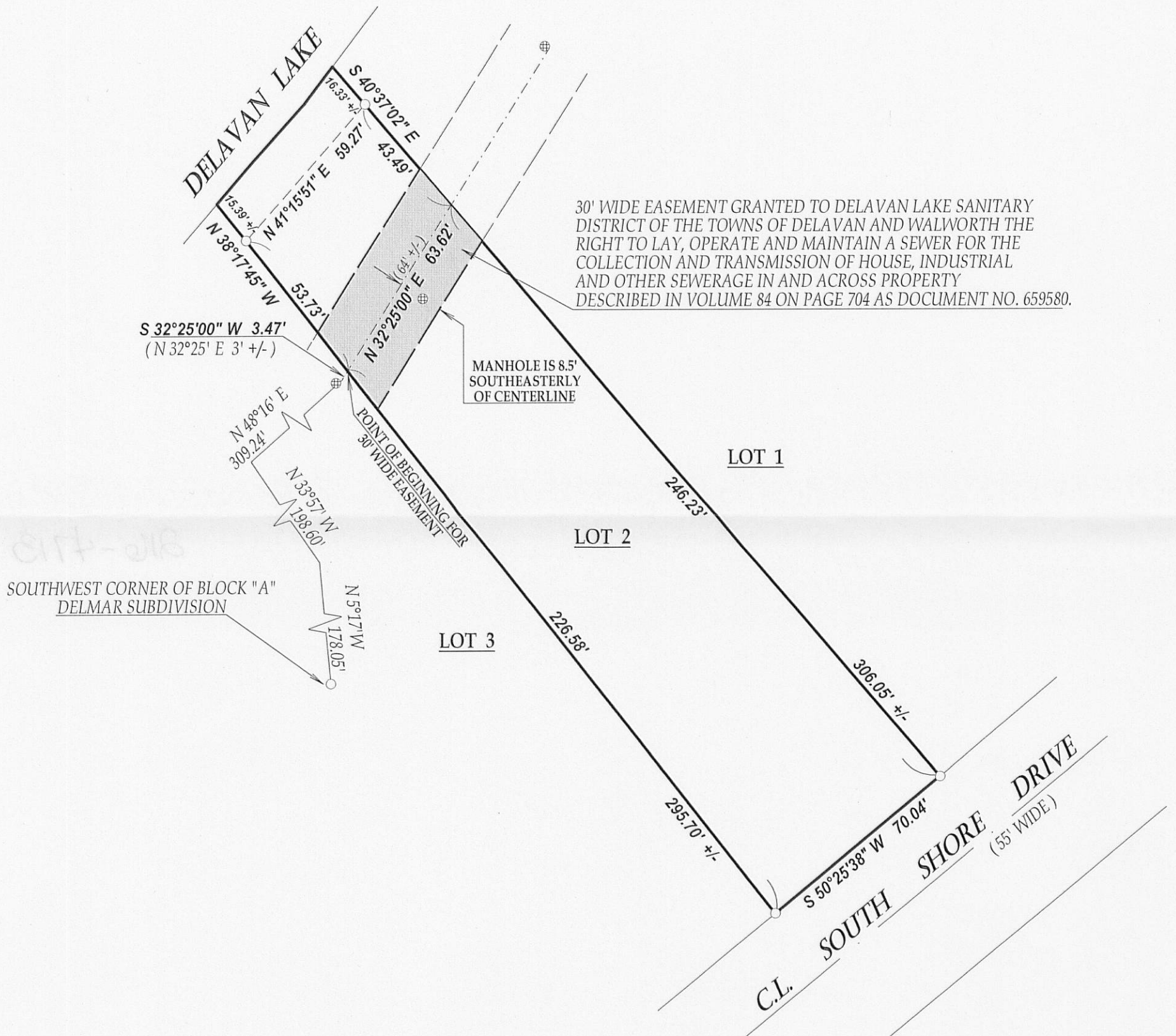

LEGEND

- FOUND IRON PIPE
- ⊕ SANITARY SEWER MANHOLE

(XX) RECORDED AS

TAX ID # FGO00003
JOB # 10-011

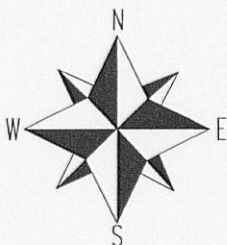

SCALE 1" = 40'

0 40 80 120

NOTE: BEARINGS REFERENCED TO THE PLAT OF DELMAR SUB. AND THE WEST LINE OF BLOCK "A" WAS ASSUMED TO BEAR NORTH-SOUTH

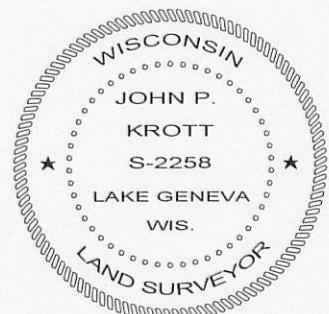

DATED THIS 26th DAY OF JANUARY 2010.

John P. Krott

JOHN KROTT S - 2258
Wisconsin Registered Land Surveyor
(original if signed in red)

2110-4713